

TAG Referral

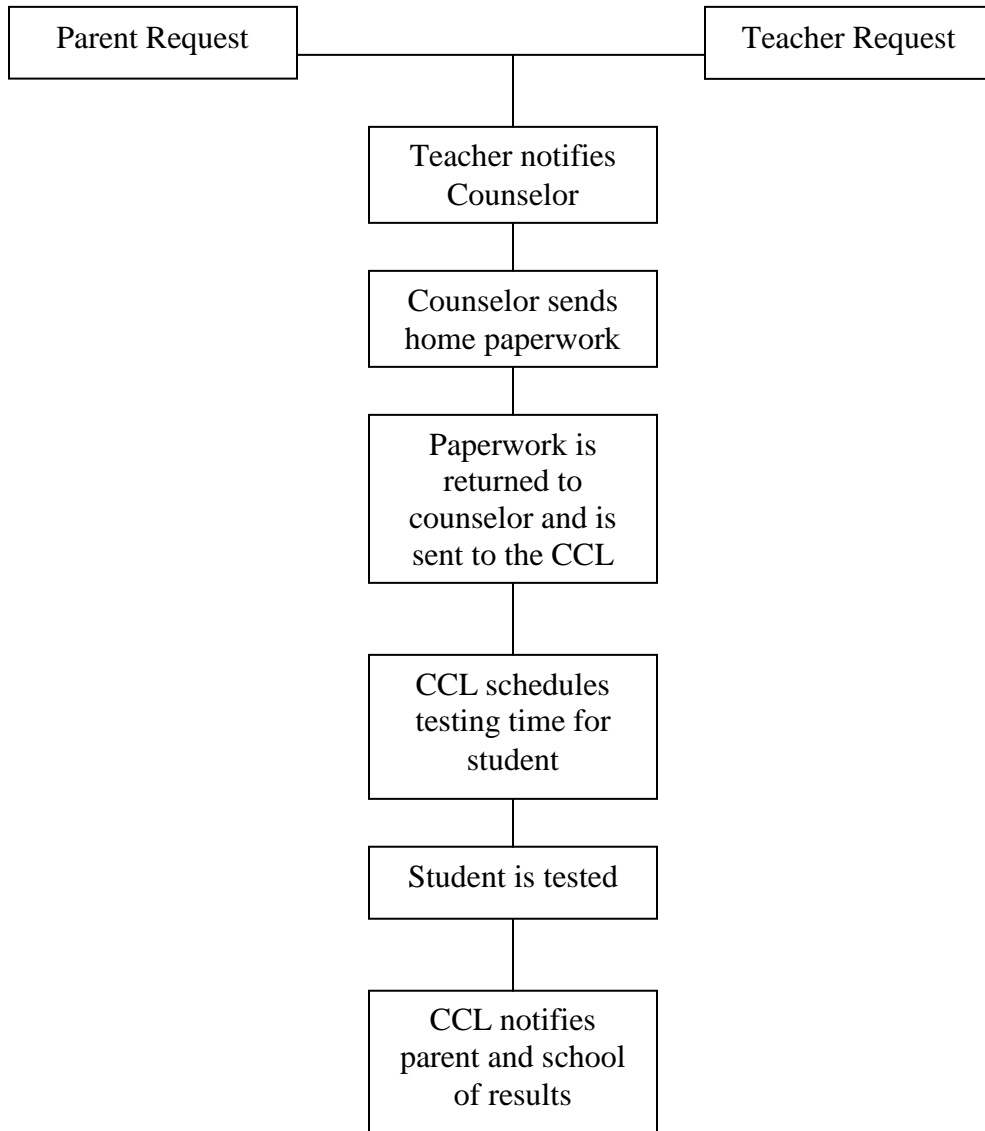

****A student is only eligible to be retested after two years has passed.**

Speech and Language Screening

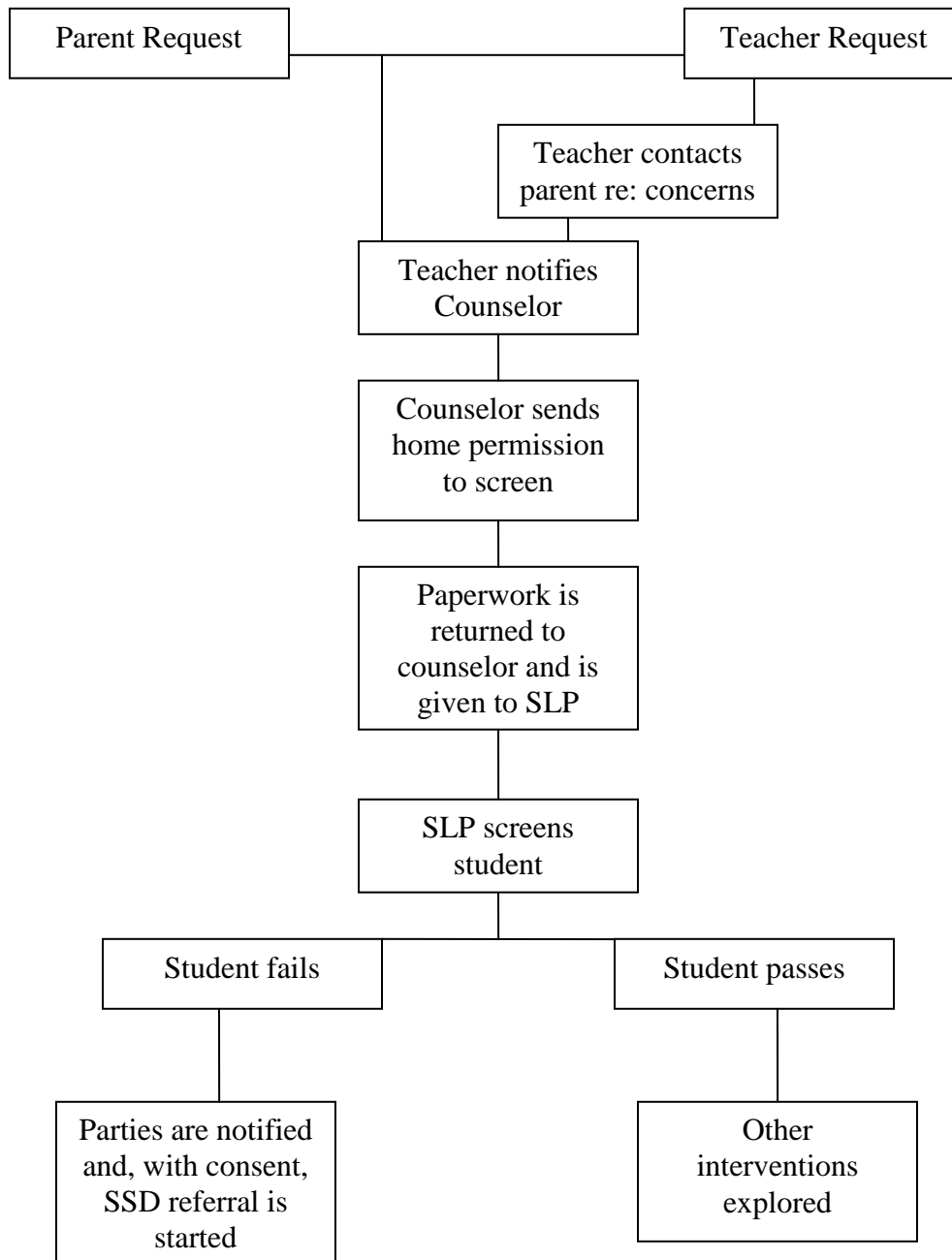

Academic/Behavioral Concerns (Teacher)

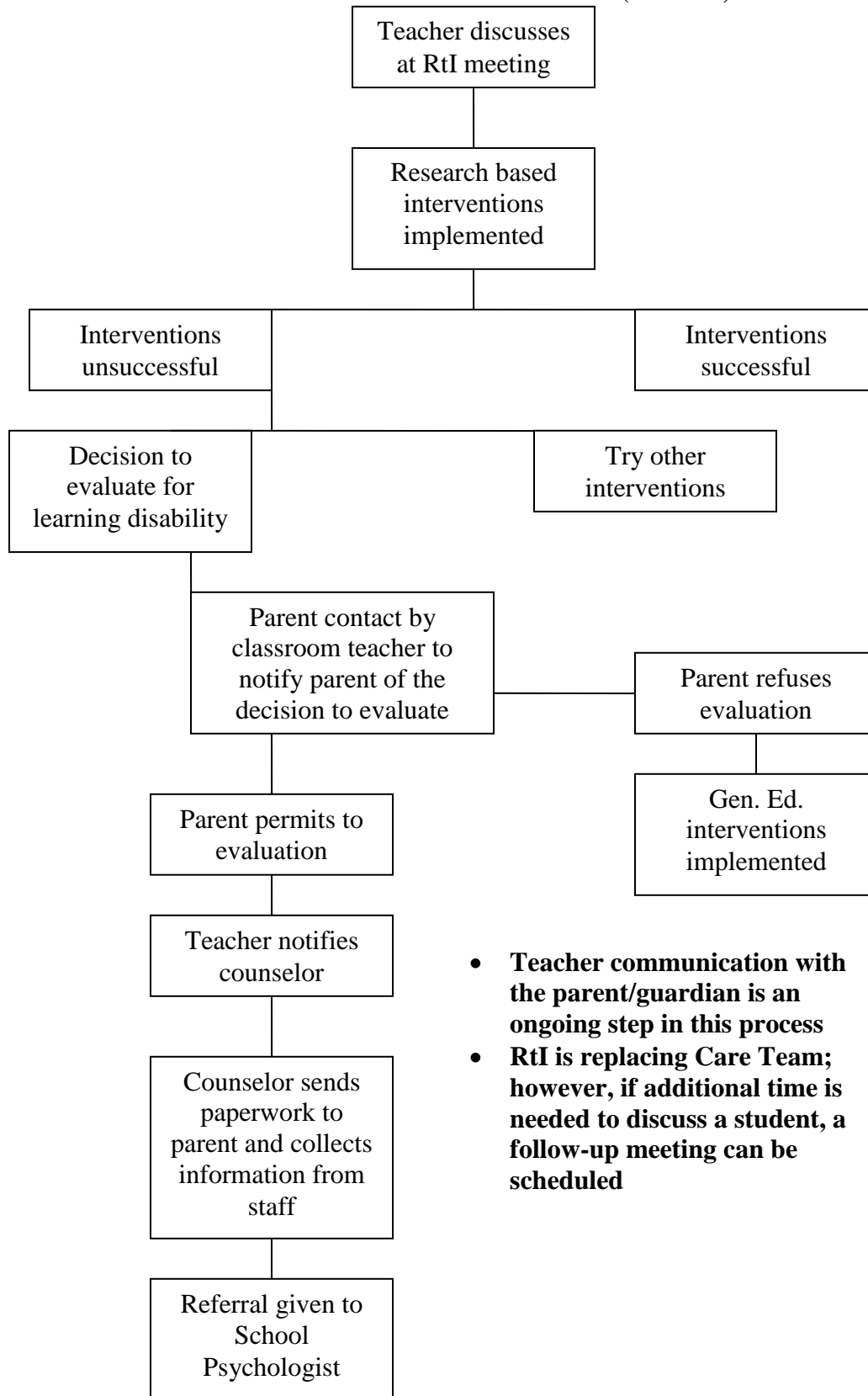

- **Teacher communication with the parent/guardian is an ongoing step in this process**
- **RtI is replacing Care Team; however, if additional time is needed to discuss a student, a follow-up meeting can be scheduled**

Evaluation Process

